REVISIONS			
REV	DESCRIPTION	DATE	APPROVED
01 0	RELEASED	8/24/95 8/24/95	DPG
01 1	REVISED	DM 3/15/99	3/16/99

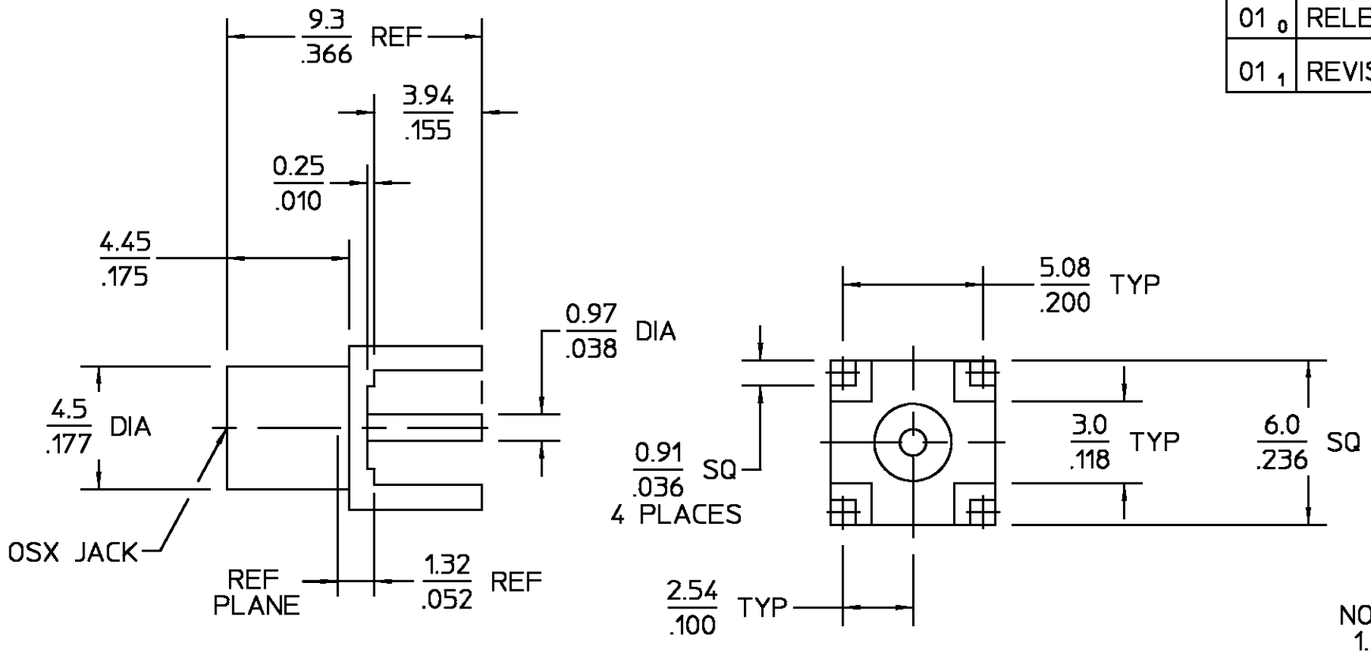

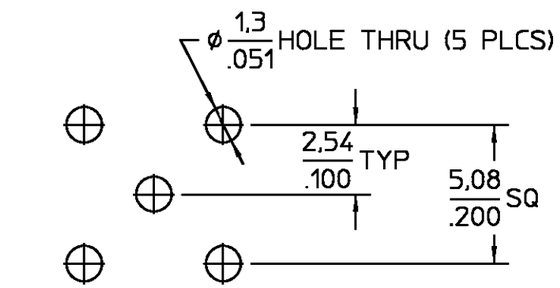

RECOMMENDED MOUNTING HOLE PATTERN

NOTES:
1. CAPTURED CENTER CONTACT

ELECTRICAL	MECHANICAL	ENVIRONMENTAL
Nominal Impedance (Ohms) 50	Force to Engage: (Lbs)	Temperature Rating
Frequency Range (GHz) DC TO 6.0	3.4 MAX	-65°C to +165°C
Voltage Rating	Force to Disengage: (Lbs)	Vibration
(VRMS MAX) 335 @ Sea level	1.77 MIN - 4.5 MAX	MIL-STD-202, Method 204,
VSWR N/A	Center Contact Captivation:	Condition B
Insertion Loss N/A	Axial 4.5lbs @ 1 minute	Thermal shock
Corona, 70,000 Ft (VRMS MIN) 250	with .006" displacement	MIL-STD-202, Method 107,
D.W.V.		Condition B
(VRMS MIN) 1000		Moisture Resistance
Contact Resistance		MIL-STD-202, Method 106
Center Contact (Milliohms MAX) 5.0		Corrosion
Outer Contact (Milliohms MAX) 1.0	XX.XX = mm	MIL-STD-202,
RF High Potential	.XXX = in	Method 101, Condition B,
(VRMS MIN @ 5 MHz) 670		48 Hrs
I.R. (Megohms Min) 10,000		

COMPONENT	MATERIAL	FINISH
HOUSING	BRASS PER ASTM-B-16, HALF HARD A582, TYPE 303	GOLD PLATE PER MIL-G-45204
DIELECTRIC	TFE FLUOROCARBON PER ASTM-D-1457	N/A
CENTER CONTACT	BERYLLIUM COPPER PER ASTM-B-196 OR ASTM-B-197, ALLOY C17300, CONDITION H	GOLD PLATE PER MIL-G-45204

UNLESS OTHERWISE SPECIFIED DIMENSIONS ARE IN MILLIMETERS
TOLERANCE ON DEC. ±0.13 ANGLES ± 1°

		DATE
DRAWN BY	D. GRAVINA	8/24/95
CHECKED BY	DPG	8/24/95
APP'D BY		8/24/95

AMP

AMP Incorporated
140 Fourth Avenue
Waltham, MA 02451-7599

These drawings and specifications are the property of AMP incorporated and shall not be reproduced or copied or used in whole or in part as the basis for the manufacture or sale of item(s) without written permission.

USE ASS'Y PROCEDURE

NO. A.P. N/A

TITLE
OSX PRINTED WIRING BOARD JACK RECEPTACLE STRAIGHT TERMINAL

SIZE	CODE IDENT NO.		REV
B	26805	5862-5003-09	01 1
SCALE 5 : 1			SHEET 1 OF 1

CUSTOMER DRAWING

AMP PART # 1330126-1
SHEET 1 OF 1 REV A